

Installing PermaUSB Driver

1. Open Perma Printer V3.1 Folder on CD, then PermaUSB Driver

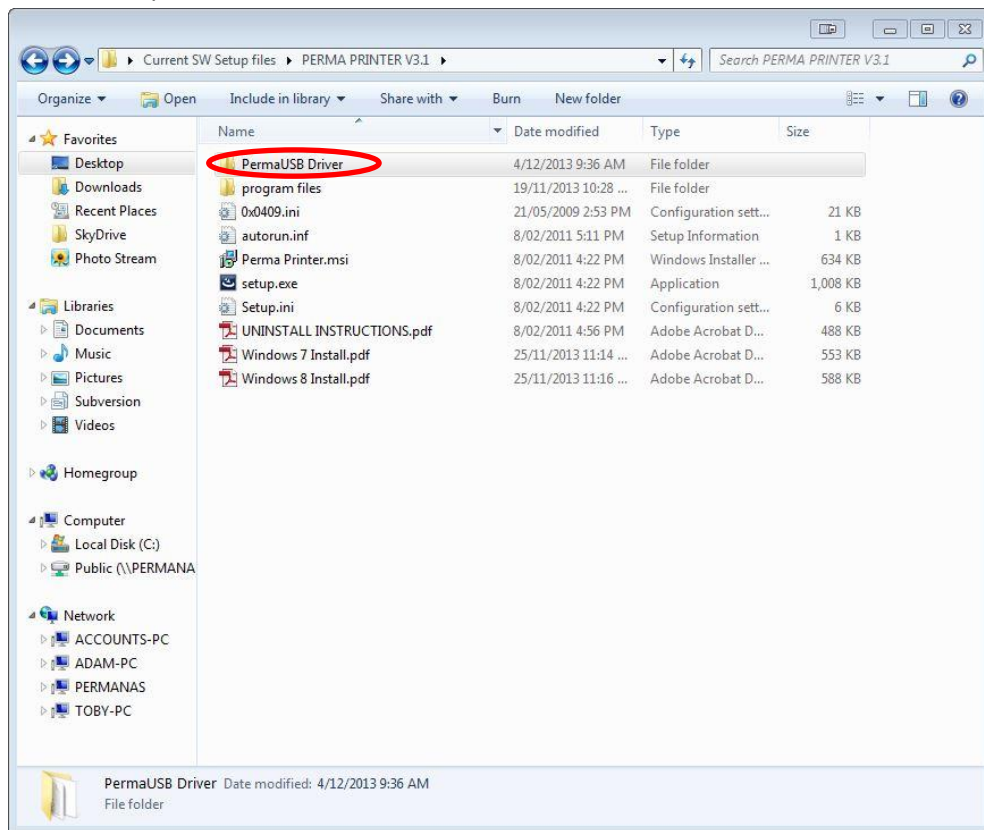

2. Open PermaUSB 32bit.exe

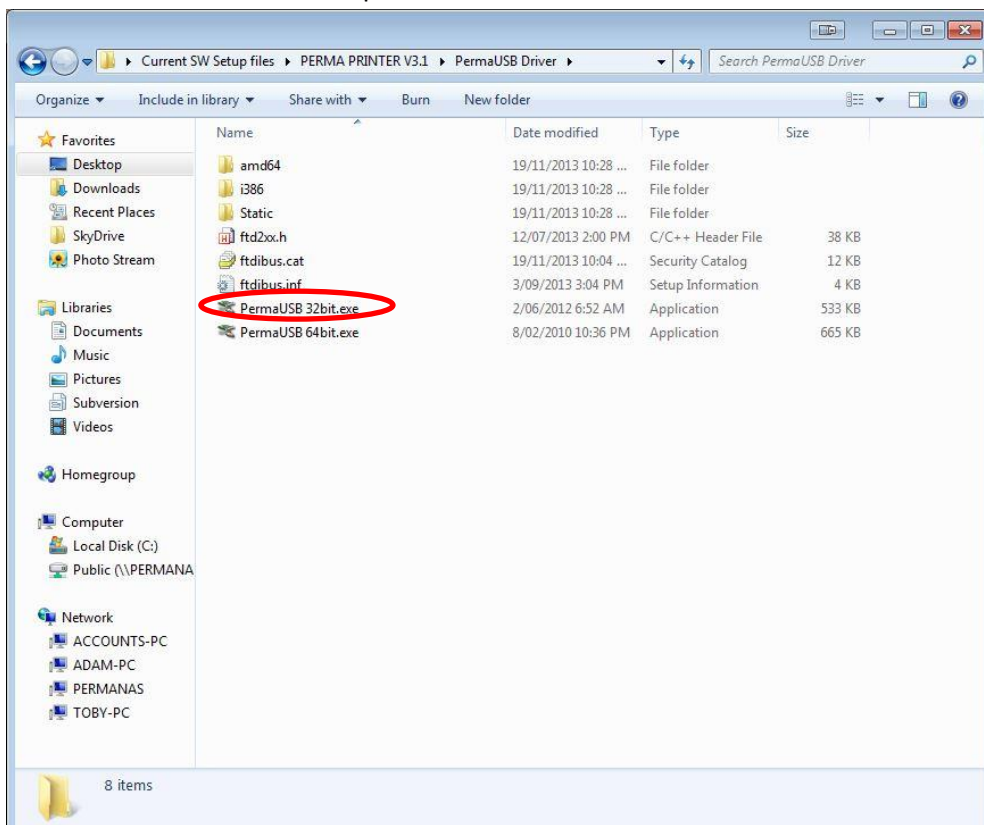

3. If you get the following error open PermaUSB 64bit.exe

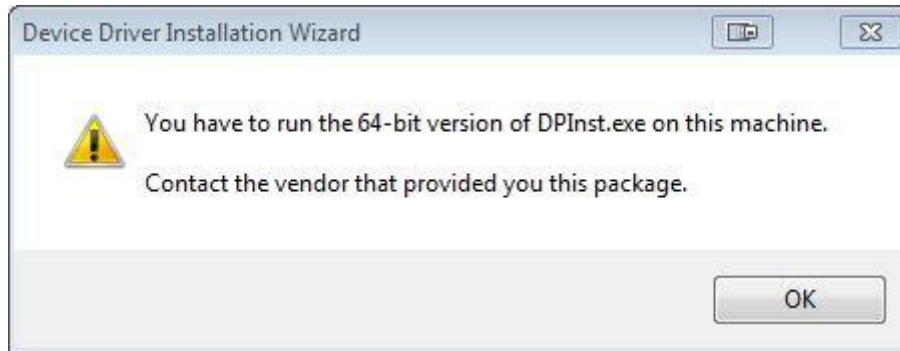

4. Driver install wizard will start



5. When asked Select Install

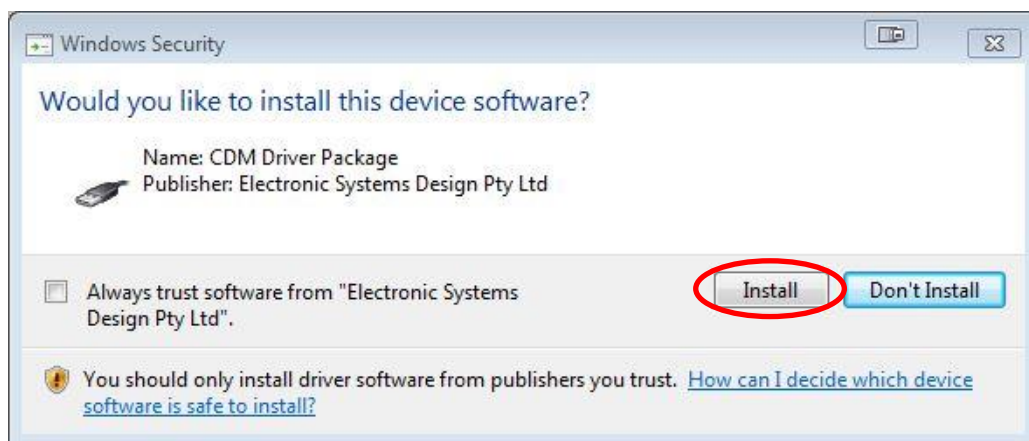

6. Driver will install

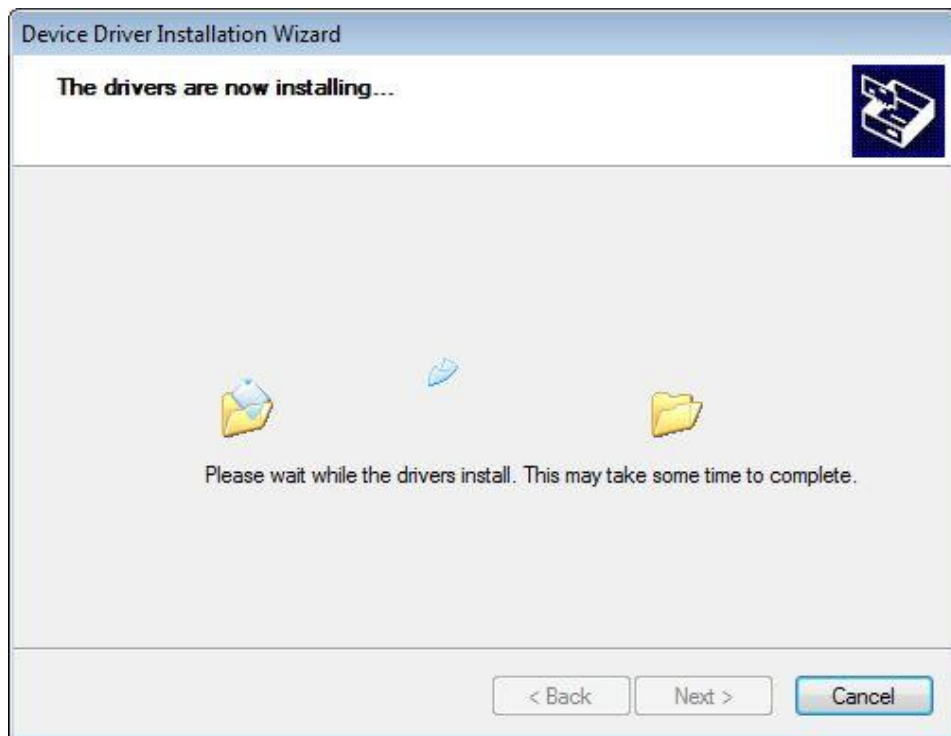

7. Driver installed successfully



8. Install Perma Printer V3.1, the run software

